

Custom Specifications

To:

WestermannBG

4300 Diplomacy Rd.
 Fort Worth, TX 76155
 Phone: (817) 553-1954
 Fax: (817) 553-1964
 www.gowestermann.com

From:

Name: _____
 Company: _____
 Address: _____
 City/State/Zip: _____
 Phone: _____
 Fax: _____

ASTM A36/A 36M Anchor Bolt Plate (fig. 2)

A = _____

C₁ = _____

C₂ = _____

B = _____

D₁ = _____

D₂ = _____

Hole Size = _____

Plate Thick. = _____

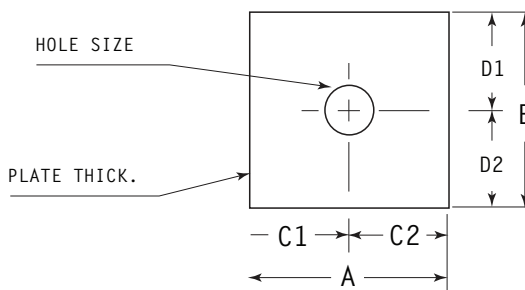

Bolt Plate Specifications:

Quantity: _____

Coating: _____

Inspection Requirements:

Are test reports required? _____

Is inspection at place of manufacture required? _____

Other Special or Supplementary Requirements: